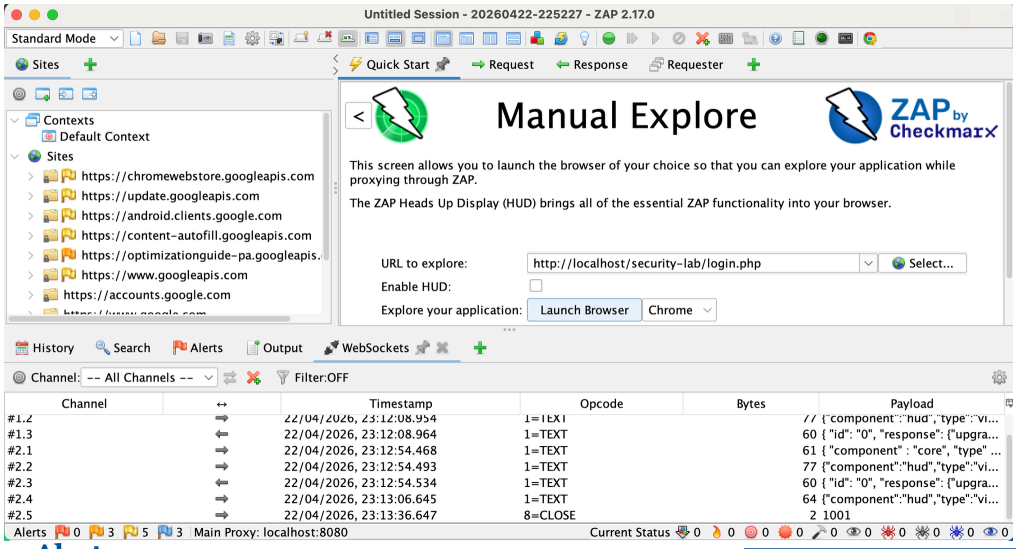

Alerts

Risk=Medium, Confidence=High (1)

http://localhost (1)

Content Security Policy (CSP) Header Not Set (1)

▸ GET http://localhost/security-lab/login.php

Risk=Medium, Confidence=Medium (1)

http://localhost (1)

Missing Anti-clickjacking Header (1)

▸ GET http://localhost/security-lab/login.php

Risk=Medium, Confidence=Low (1)

http://localhost (1)

Absence of Anti-CSRF Tokens (1)

Summaries

Alert Counts by Risk and Confidence

This table shows the number of alerts for each level of risk and confidence included in the report.

(The percentages in brackets represent the count as a percentage of the total number of alerts included in the report, rounded to one decimal place.)
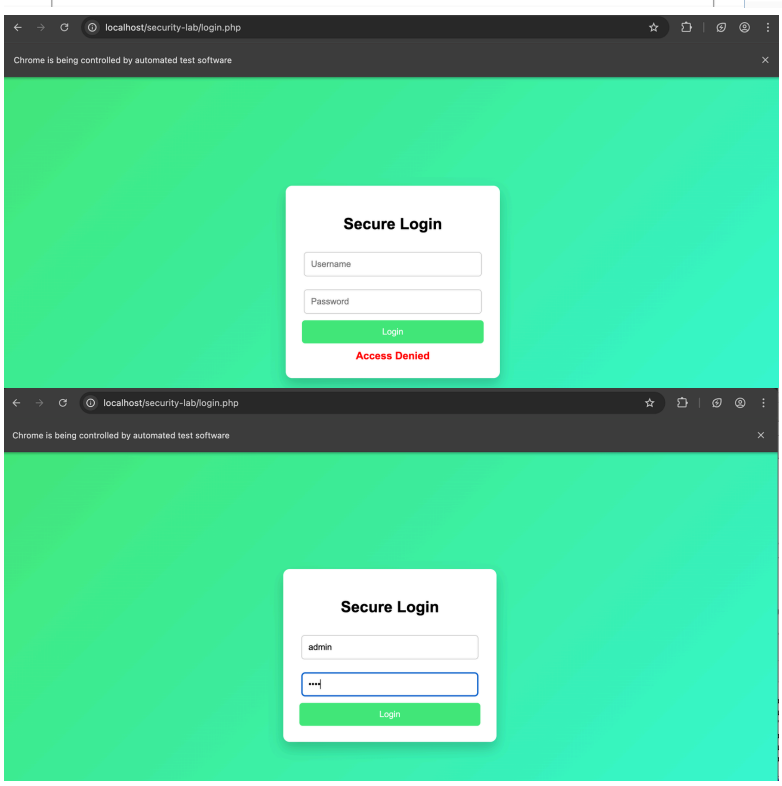
		Confidence				
		User Confirmed	High	Medium	Low	Total
Risk	High	0 (0.0%)	0 (0.0%)	0 (0.0%)	0 (0.0%)	0 (0.0%)
	Medium	0 (0.0%)	1 (9.1%)	1 (9.1%)	1 (9.1%)	3 (27.3%)
	Low	0 (0.0%)	2 (18.2%)	2 (18.2%)	1 (9.1%)	5 (45.5%)
	Informational	0 (0.0%)	1 (9.1%)	1 (9.1%)	1 (9.1%)	3 (27.3%)
	Total	0 (0.0%)	4 (36.4%)	4 (36.4%)	3 (27.3%)	11 (100%)